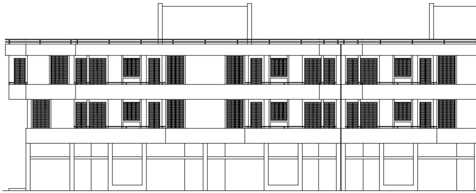

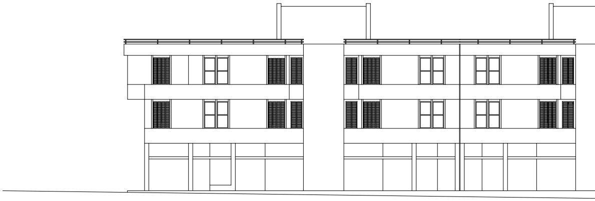

REGIONE SICILIANA

COMUNE DI MONTEVAGO

D.LGS 50/2016 E S.M.I

visti ed approvazioni

LAVORI DI EFFICIENTAMENTO DELLE FACCIATE E RIPRISTINO DEGLI IMPIANTI ACQUE METEORICHE NEGLI ALLOGGI DI VIA XV GENNAIO E CORSO DEL POPOLO CUP: C19J21047220001

IL RUP: Firmato digitalmente da **Salvatore Morreale** CN = Salvatore Morreale C = IT	IL PROGETTISTA:
PROSPETTI STATO DI FATTO E FUTURO 44 ALLOGGI	PROGETTO DEFINITIVO DATA

RISERVATI TUTTI I DIRITTI DI RIPRODUZIONE DI QUESTO DISEGNO O DI SUE PARTI

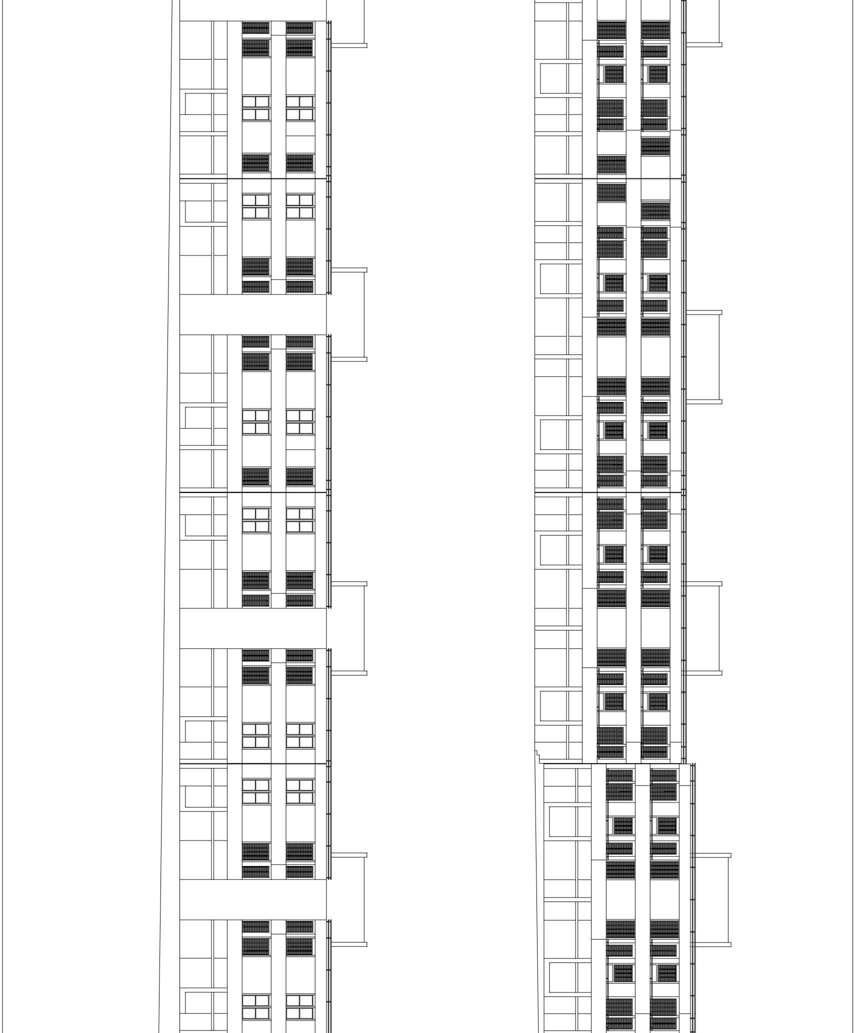

44 ALLOGGI - VIA XV GENNAIO

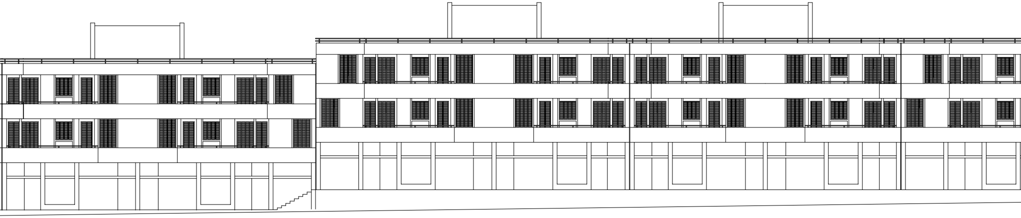

PROSPETTO EST

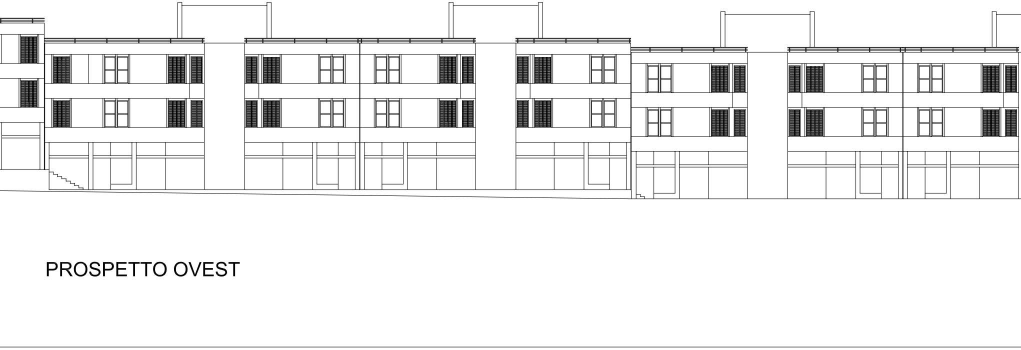

PROSPETTO OVEST

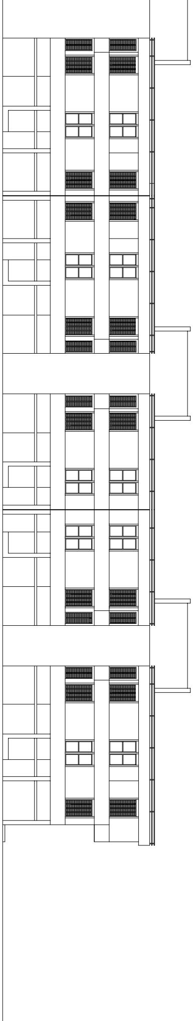

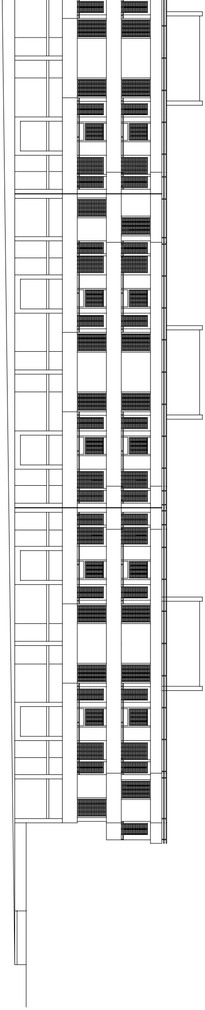

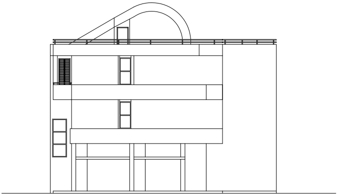

PROSPETTO SUD

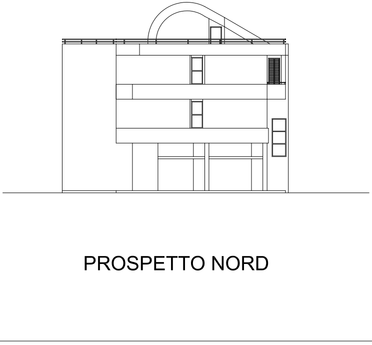

PROSPETTO NORD